

**PROPOSED DEVELOPMENT PLAN OF PART OF PARCEL B (DD 46454I),
SECTION 15, OTTER DISTRICT, EXCEPT THAT PART IN PLANS 8525 AND 11437.**

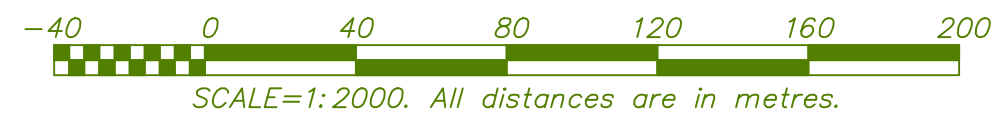

NOTE: Proposed subdivision plan based upon drawings provided by 3L-Developments. Any easements, covenants, or right of ways registered against the parcel are NOT shown.

Parcel B dimensions derived from Posting Plan EPP6.

This plan is approximate and is for discussion purposes only.

WET areas, TP points, Wells, & Regen surveyed by others and must be verified prior to reliance. Distances, bearings and areas shown have not been verified and may vary upon completion of a Legal Survey.

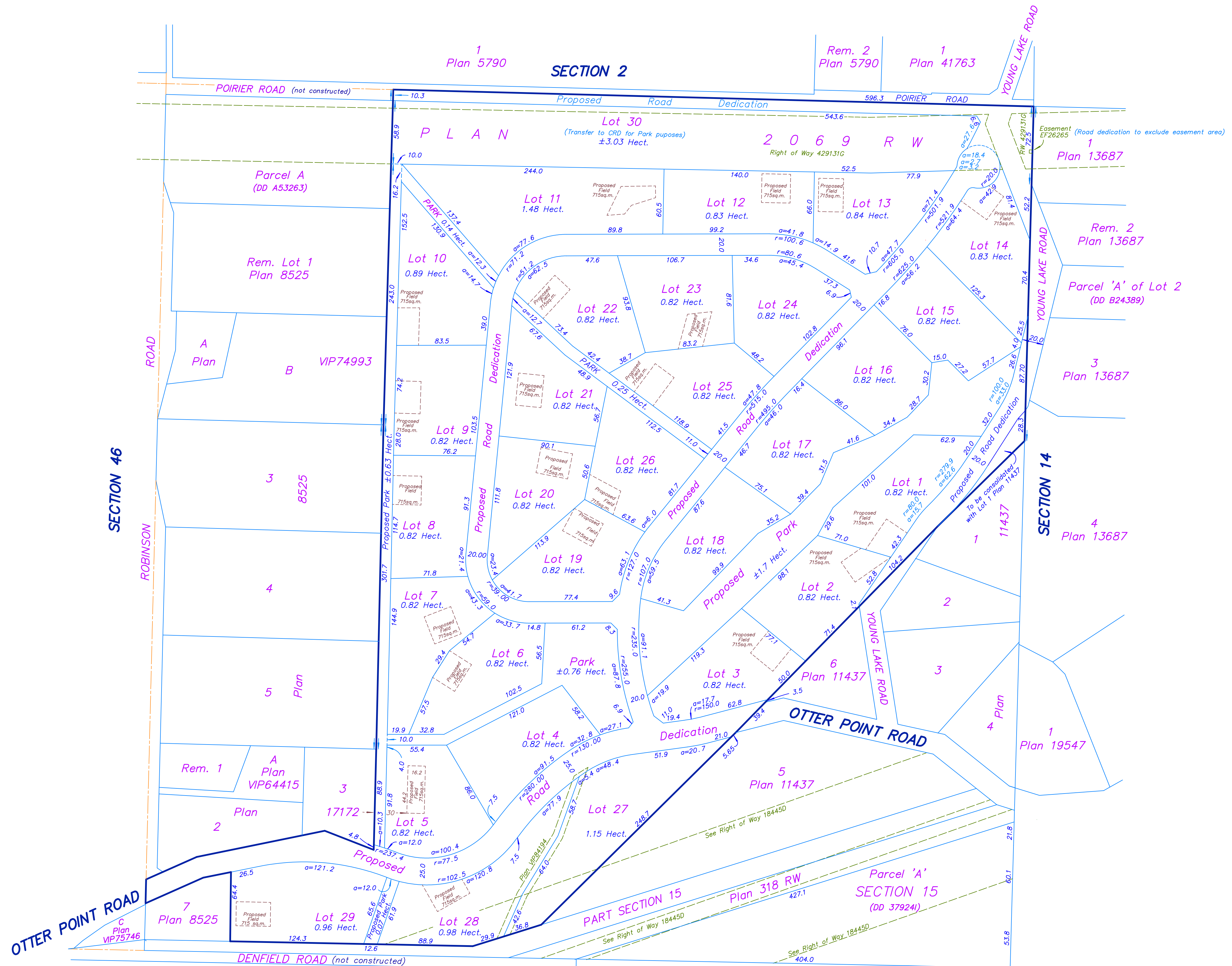
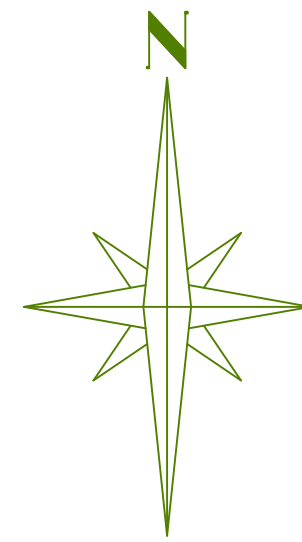

This Plan lies within the Capital Regional District.

File: W147-ATWALL-SD13
Date: September 18, 2008
Island Land Surveying Ltd.
1-15 Cadillac Avenue
Victoria, B.C. V8Z 1T3
Tel: 475-1515 Fax: 475-1516
email: islandsurveying@uniserve.com